MATTHEW JAMES
Property Services









73 Longfellow Road, Coventry, CV2 5HP
£1,195 Per Month

THREE BEDROOMS... OFF ROAD PARKING AND A GARAGE... AVAILABLE NOW... EXTENDED KITCHEN... BUS ROUTE TO COVENTRY UNIVERSITY HOSPITAL... CLOSE TO LOCAL AMENITIES... TWO RECEPTION ROOMS... END OF TERRACE... Located in the desirable area of Wyken, Coventry, this charming end-terrace house on Longfellow Road presents an excellent opportunity for families and professionals alike. The property boasts three well-proportioned bedrooms, providing ample space for relaxation and rest. The two inviting reception rooms offer versatility, perfect for entertaining guests or enjoying quiet evenings at home.

With a family bathroom with shower over bath, morning routines will be a breeze, ensuring convenience for all occupants. The house also features off-road parking and a garage, a rare find that adds to the practicality of this lovely home.

The location is particularly appealing, situated close to local amenities that cater to everyday needs. Additionally, a nearby bus stop provides easy access to Coventry University Hospital, making it ideal for those working or studying in the area.

The good-sized rear garden is a delightful outdoor space, perfect for enjoying sunny days or hosting gatherings with family and friends.

Front Garden & Off Road Parking



Entrance Hallway

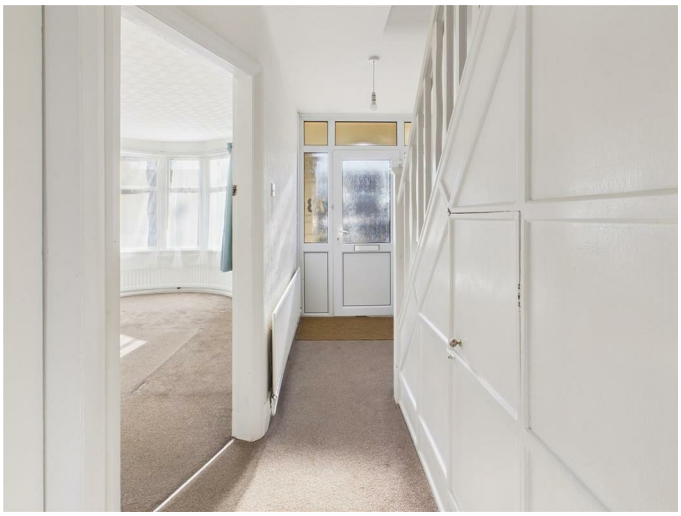

Living Room



Dining Room



Extended Kitchen





First Floor Landing

Bedroom One




Bedroom Two



Bedroom Three



Family Bathroom



Rear Garden






Garage

Floor Plan

Area Map

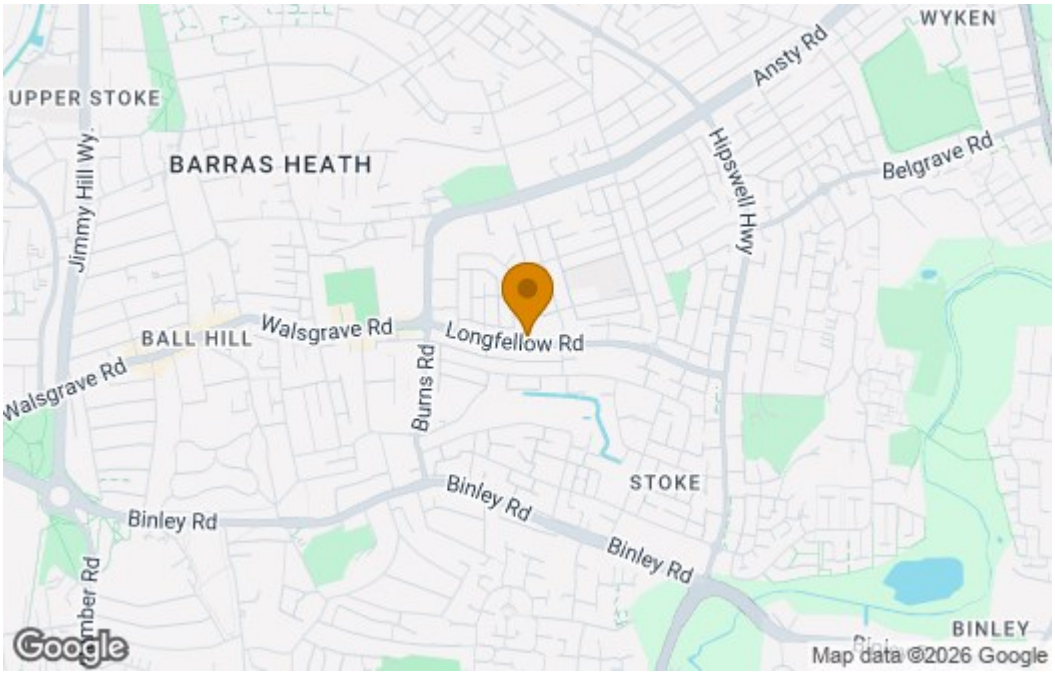

Energy Efficiency Graph

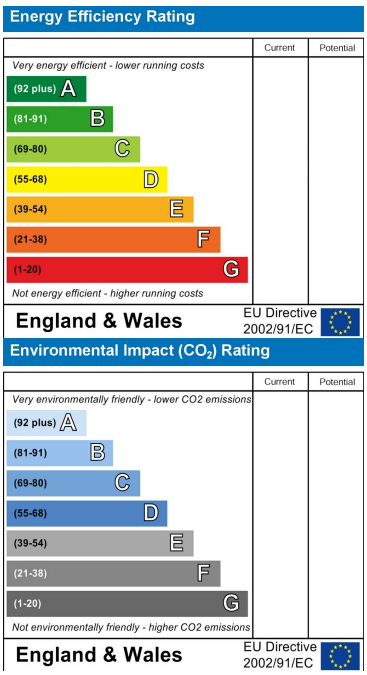

These particulars, whilst believed to be accurate are set out as a general outline only for guidance and do not constitute any part of an offer or contract. Intending purchasers should not rely on them as statements of representation of fact, but must satisfy themselves by inspection or otherwise as to their accuracy. No person in this firms employment has the authority to make or give any representation or warranty in respect of the property.

CONTACT INFORMATION

24a Warwick Row, Coventry CV1 1EY

02477 170170

info@matthewjames.uk.com

www.matthewjames.uk.com

Facebook

Twitter